Assignment 3

Using theHarvester Custom Python Script in Kali Linux

1- Opening The Terminal:

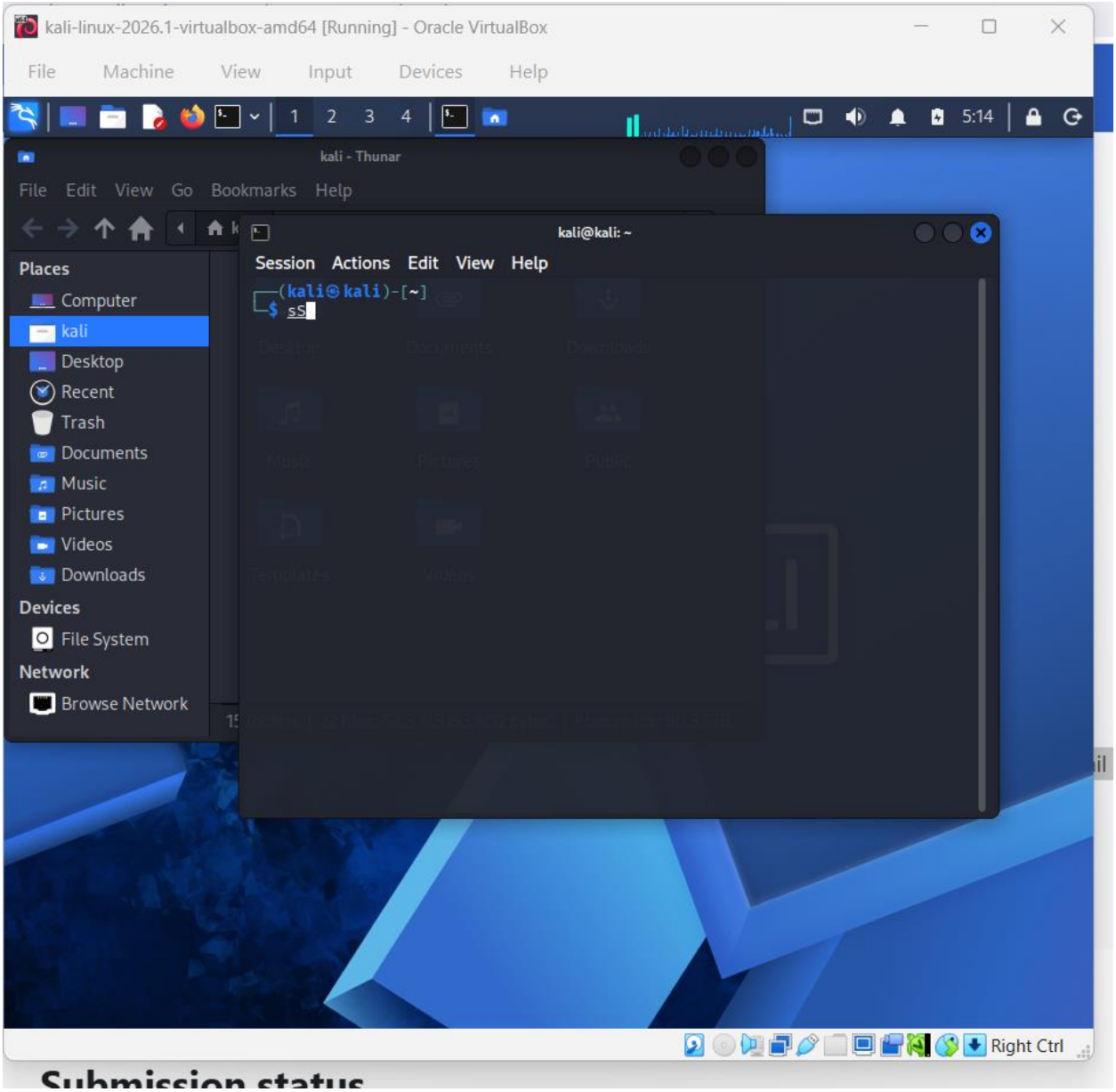

Submission status

2- Verifying installation:

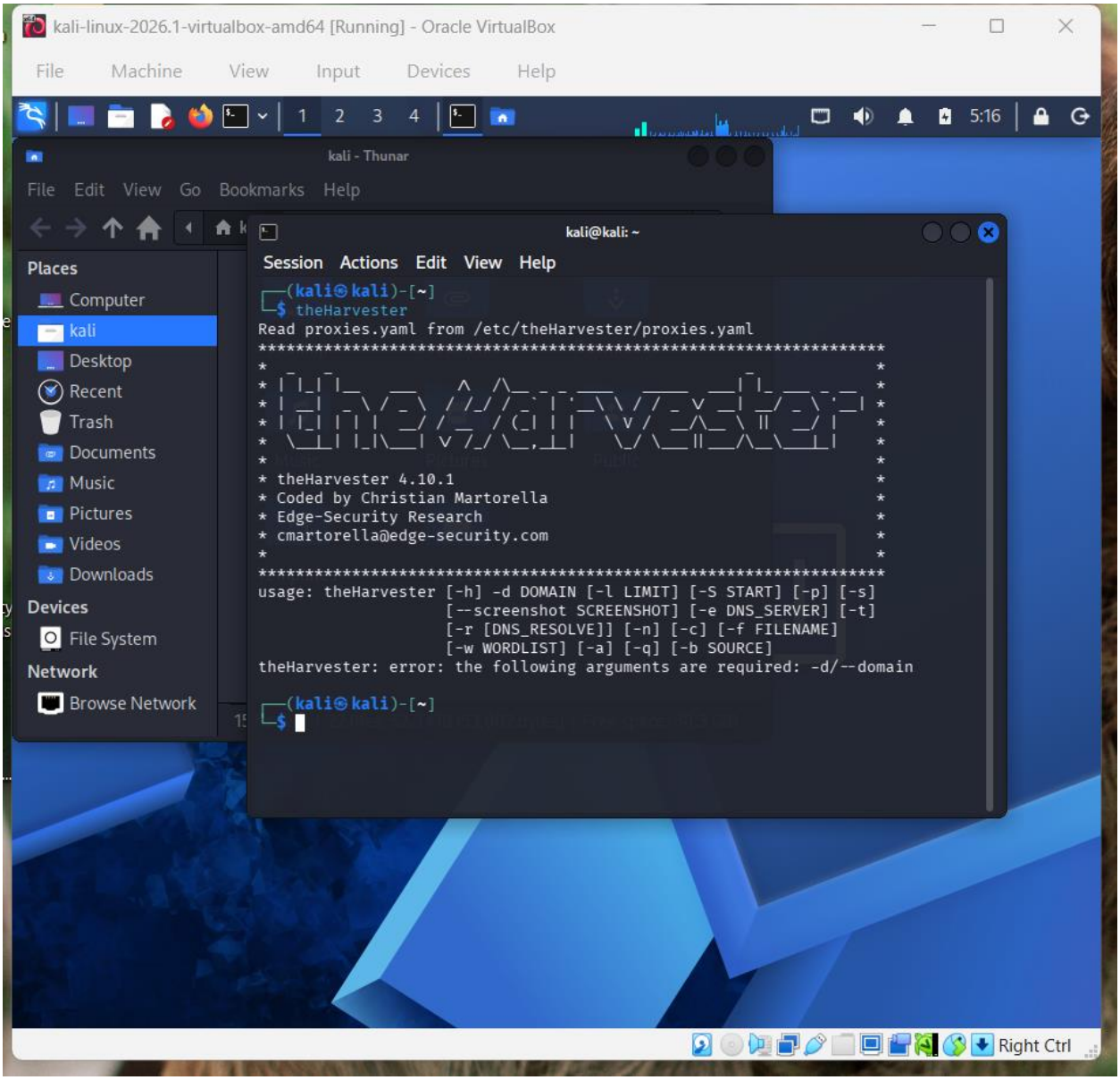

3- Run First Command (Pactpub):

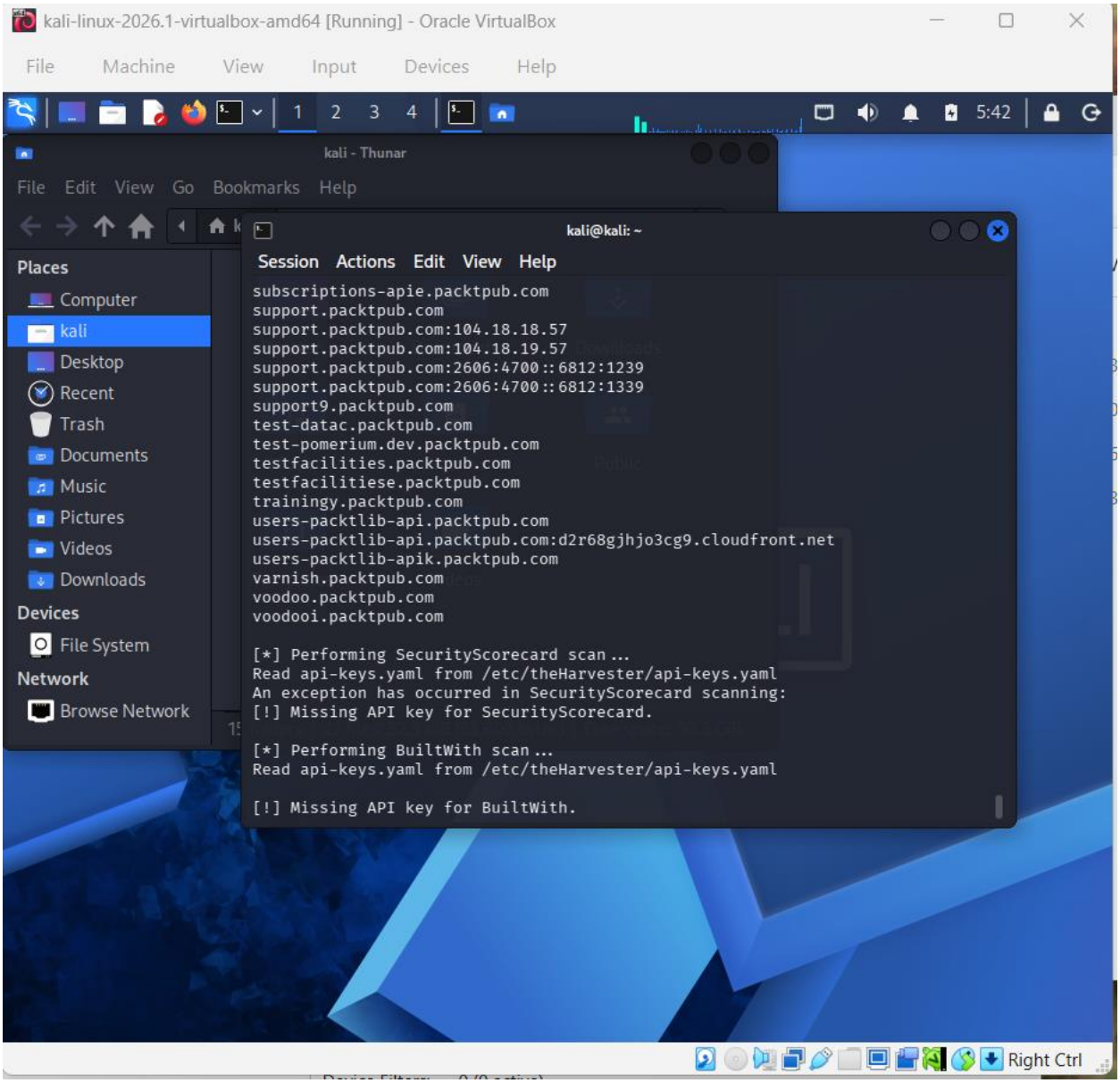

4- Run Second Command (Willis College):

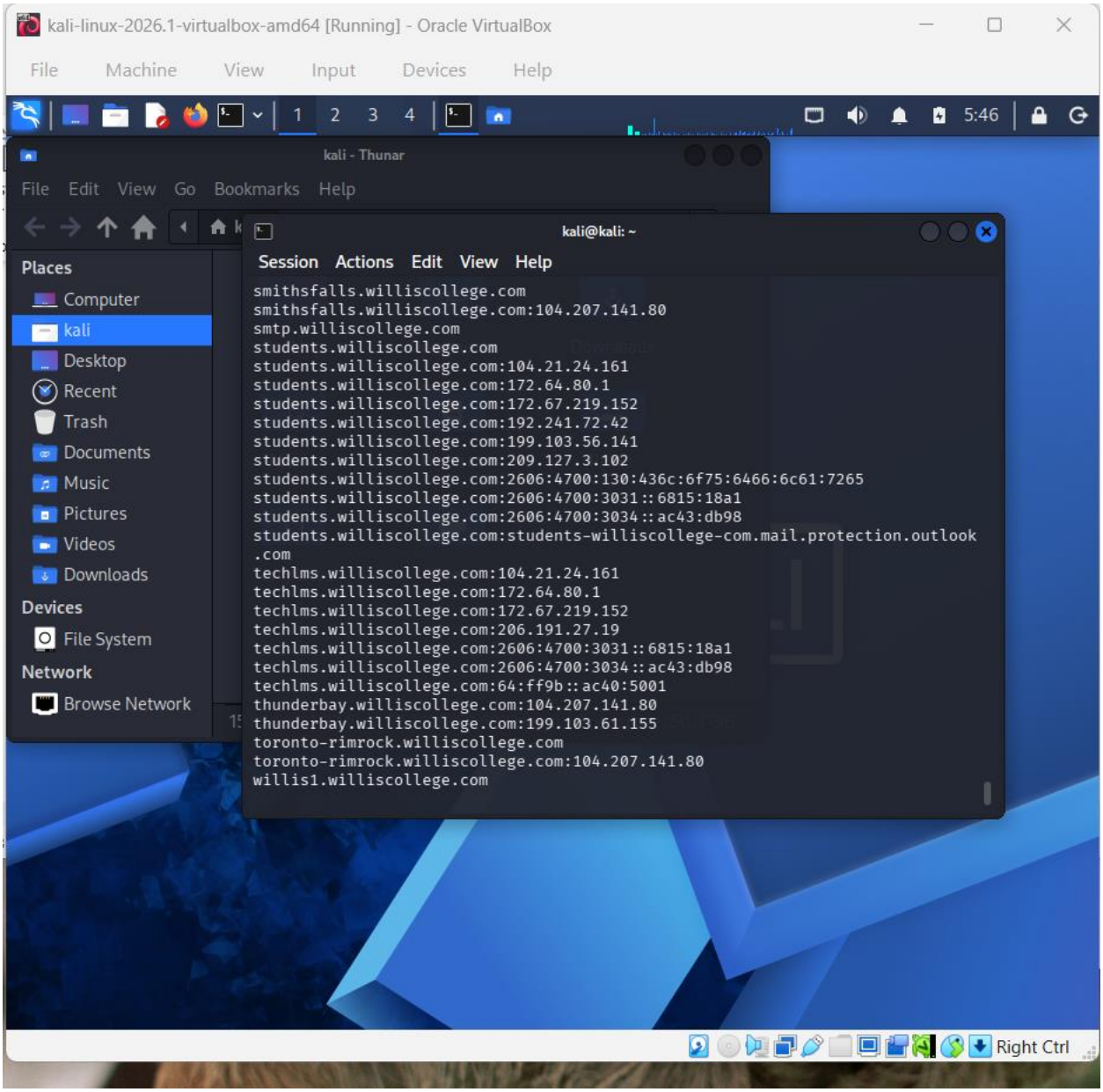
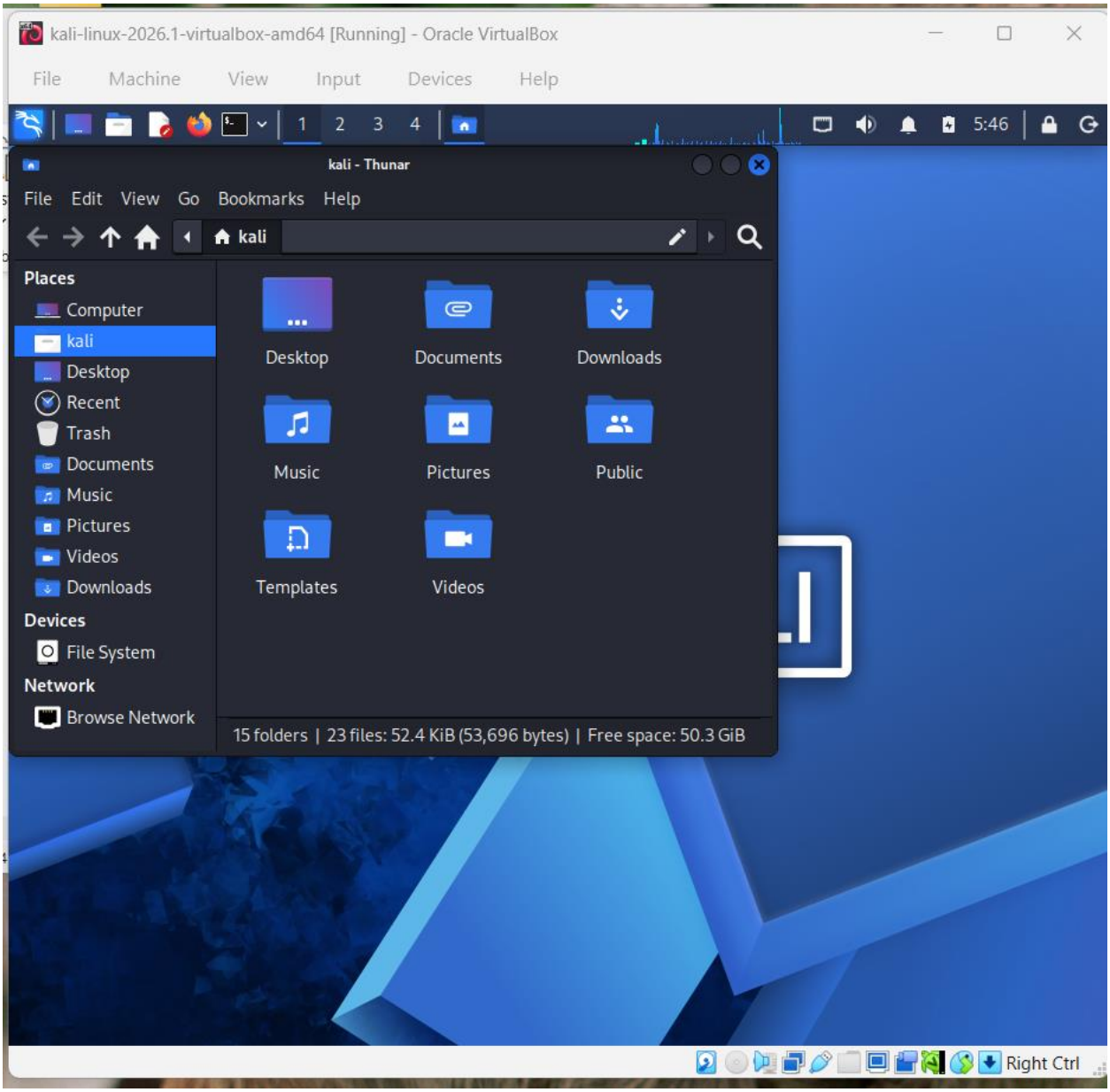
5- Exit Terminal: